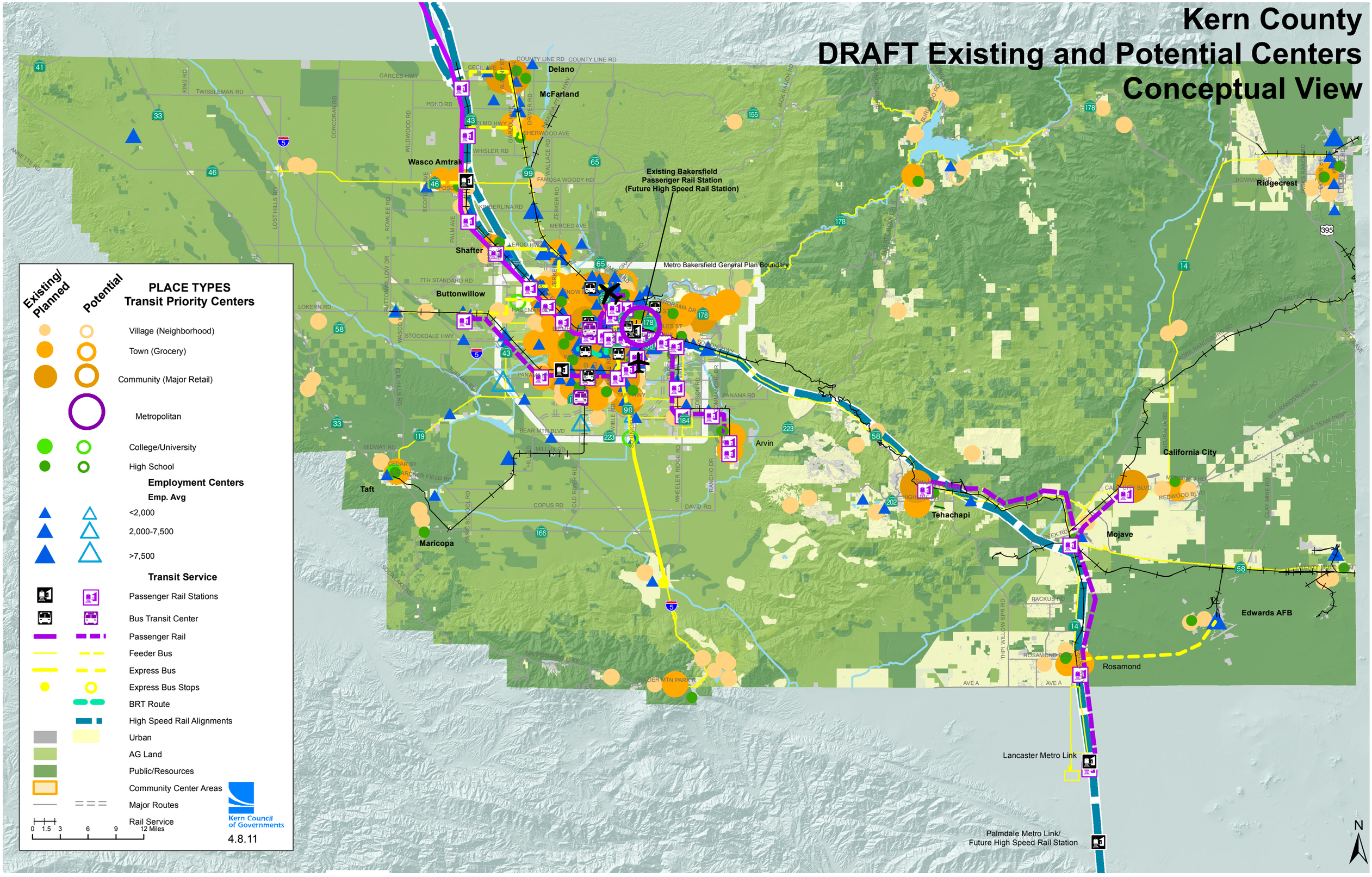Kern County
DRAFT Existing and Potential Centers
Conceptual View